

## REND LAKE RESORT AND CONFERENCE CENTER

Nestled in Wayne Fitzgerald State Park, in beautiful Southern Illinois, the Rend Lake Resort Complex offers a unique and memorable get-a-way that will keep you coming back time and time again. Set along the water, the resort offers the perfect setting for couples, families, sports and recreation enthusiasts or business groups, with many resorts and area activities to enjoy year-round. Our cozy cabins set along the water offer the perfect get-a-way no matter what the occasion. Our boatel rooms offer lofts, wet bars and decks overlooking the lake. Our hotel complex offers modern luxurious rooms.

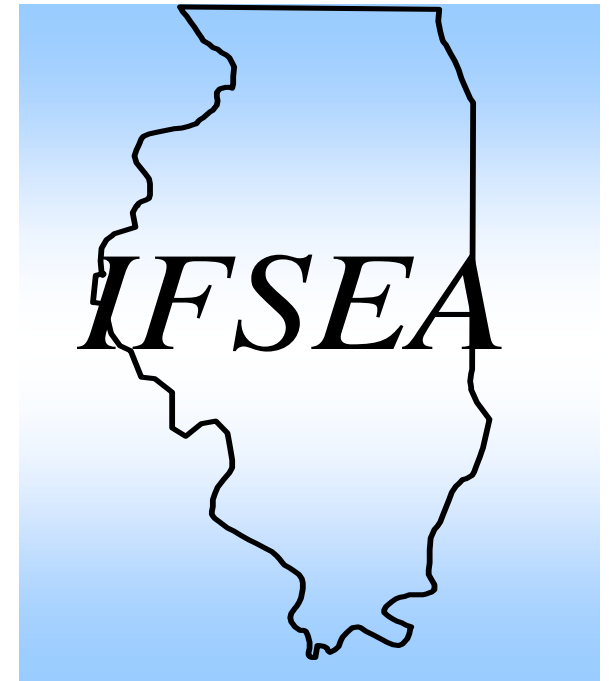

### **ILLNOIS FAMILY SUPPORT ENFORCEMENT ASSOCIATION ANNUAL CONFERENCE**

**OCTOBER 19<sup>TH</sup> THRU 21<sup>ST</sup> ,  
2008**

**REND LAKE RESORT AND  
CONFERENCE CENTER**

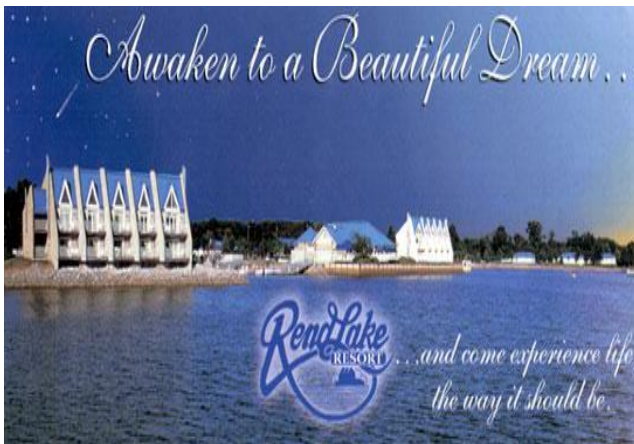

**11712 E. Windy Lane, Whittington, IL 62897**

**Reservations:**

**800-633-3341 or 618-629-2211**

## What is IFSEA?

IFSEA is a not-for-profit organization dedicated to the improvement of the administration of family support programs in Illinois. One of the goals of IFSEA is to provide ways and means whereby state and county officials, organizations, and individual practitioners involved in family support enforcement can exchange information, ideas and experience and obtain expert advice.

The IFSEA conference gathers together child support professionals from throughout the State of Illinois to learn, explore, and discuss issues affecting the child support community. IFSEA welcomes the opportunity to hold this annual conference and offer its members the ability to meet and network with other child support professionals.

Contact Information:

First Vice-President

Sherrie Runge

3419 Professional Park Drive

Marion, IL 62959

618-997-2774

Sherrie.Runge@Illinois.gov

## CONFERENCE AT A GLANCE

### SUNDAY, OCTOBER 19<sup>TH</sup>, 2008

4:00-7:00 Registration  
 6:00-7:00 Meet and Greet  
 7:00-9:00 Annual Banquet  
 9:00-11:00 Hospitality Suite

### MONDAY, OCTOBER 20<sup>TH</sup>, 2008

8:00-5:00 Exhibitors  
 8:30-10:00 Plenary Session I  
 10:00-10:15 Refreshment Break  
 10:15-11:45 Break-out Session I  
     A. DFAS  
     B. Collections

11:45-12:00 Annual Meeting I  
 12:15-1:00 Lunch  
 1:00-2:20 Break-out Session II  
     A. Prevent Child Abuse  
     B. Bankruptcy

2:20-2:30 Refreshment Break  
 2:30-3:50 Break-out Session III  
     A. Creative Leadership  
     B. SSA

4:00-5:00 Break-out Session IV  
     A. DNA  
     B. Community Outreach

5:00-7:00 Hospitality Suite  
 7:00-11:00 Cook-out & Bon Fire

### TUESDAY, OCTOBER 21<sup>ST</sup>, 2008

8:00-10:00 Exhibitors  
 8:30-10:00 Plenary Session II  
     Judge's Panel  
 10:00-10:15 Refreshment Break  
 10:15-12:00 Annual Meeting II  
     Elections

**Door Prizes (Must be present to win)**

### Registration Form:

(Please submit separate registration for each person attending)

<i><b>SIGN UP</b></i>	<i><b>PRICE</b></i>	<i><b>TOTAL</b></i>
<input type="checkbox"/> Registration Fee (Before 9/30/08)	\$110.00	_____
<input type="checkbox"/> Registration Fee (After 9/30/08)	\$135.00	_____
<input type="checkbox"/> Illinois CLE Fee Illinois ARDC# _____	\$15.00	_____
<input type="checkbox"/> I will be attending Sunday Banquet		
<input type="checkbox"/> I will not be attending Sunday Banquet		
<input type="checkbox"/> I will be attending Monday Cook-out		
<input type="checkbox"/> I will not be attending Monday Cook-out		

Additional Sunday Dinner tickets  
 \_\_\_\_\_ needed      \$25.00 ea      \_\_\_\_\_

Additional Monday Dinner tickets  
 \_\_\_\_\_ needed      \$20.00 ea      \_\_\_\_\_

Additional Meal Package  
 (includes all meals)  
 \_\_\_\_\_ needed      \$75.00 ea      \_\_\_\_\_

**TOTAL** \_\_\_\_\_

Make checks payable to: IFSEA  
 1018 North Scott St. Wheaton, IL 60187

Name (to appear on Membership Certificate) \_\_\_\_\_

Nametag Preference \_\_\_\_\_

Title & Employer \_\_\_\_\_

Address \_\_\_\_\_

Phone \_\_\_\_\_

Email Address \_\_\_\_\_